

**ED TECH  
LIP SYNC  
BATTLE**

★ ★ ★ EPICPD ★ ★ ★

**ED TECH  
LIP SYNC  
BATTLE**

★ ★ ★ EPICPD ★ ★ ★

**Please download the FLIPGRID app for this session**

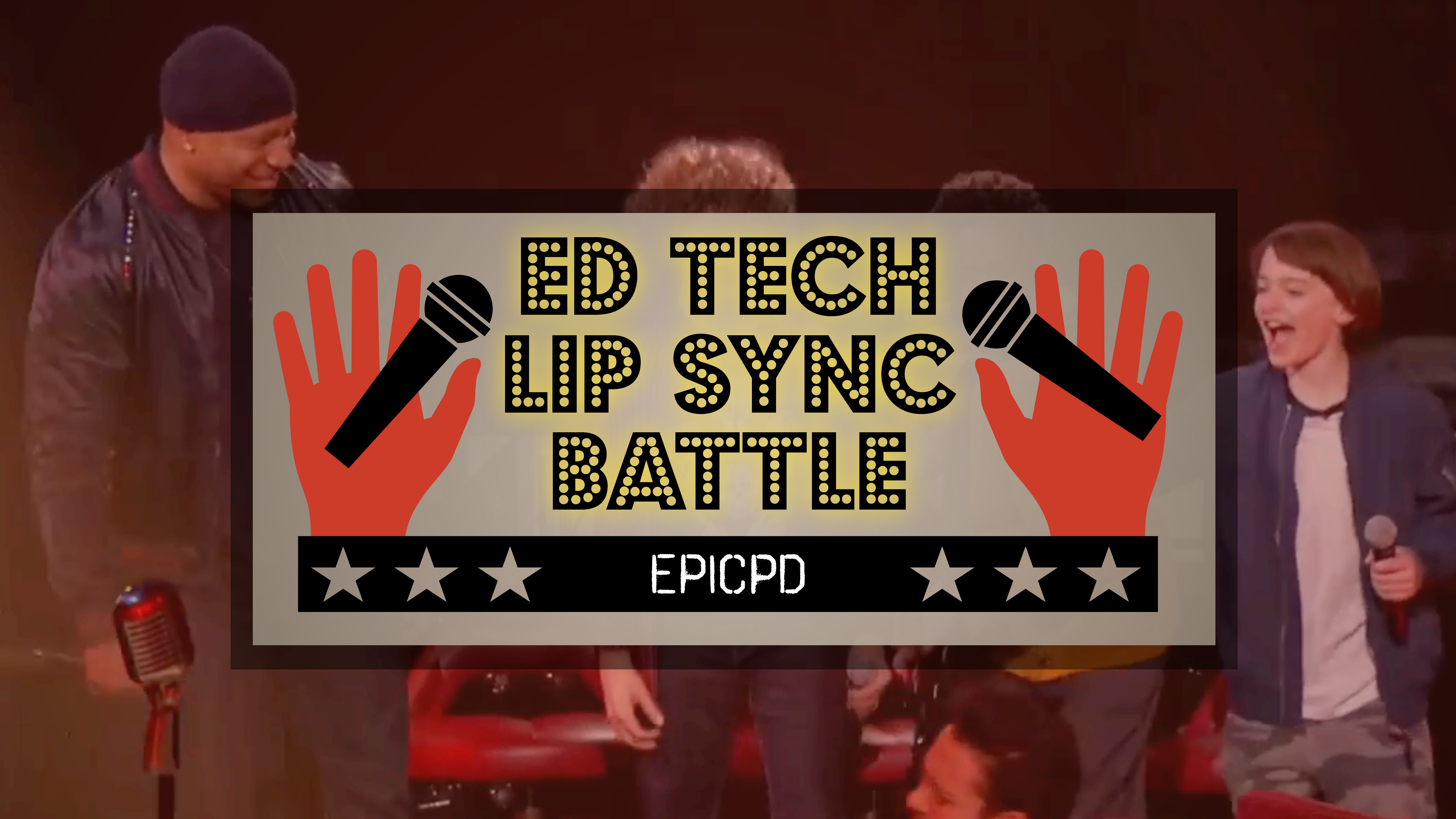

**ED TECH  
LIP SYNC  
BATTLE**

★ ★ ★ EPICPD ★ ★ ★

# ED TECH LIP SYNC BATTLE

## THE RULES:

 THE ED TECH GENERATOR WILL RANDOMLY SELECT A SUBJECT AND AGE LEVEL

 SHARE A TOOL/STRATEGY/IDEA THAT INTEGRATES TECH IN A THOUGHTFUL WAY

 3 MINUTES OR LESS

EPICPD

# ED TECH LIP SYNC BATTLE

## AUDIENCE PARTICIPATION

 USE FLIPGRID TO SHARE YOUR IDEA.

 TWO AUDIENCE IDEAS CHOSEN AT RANDOM

 CROWD VOTE

 LEAST BEST IDEA HAS TO LIP SYNC

EPICPD

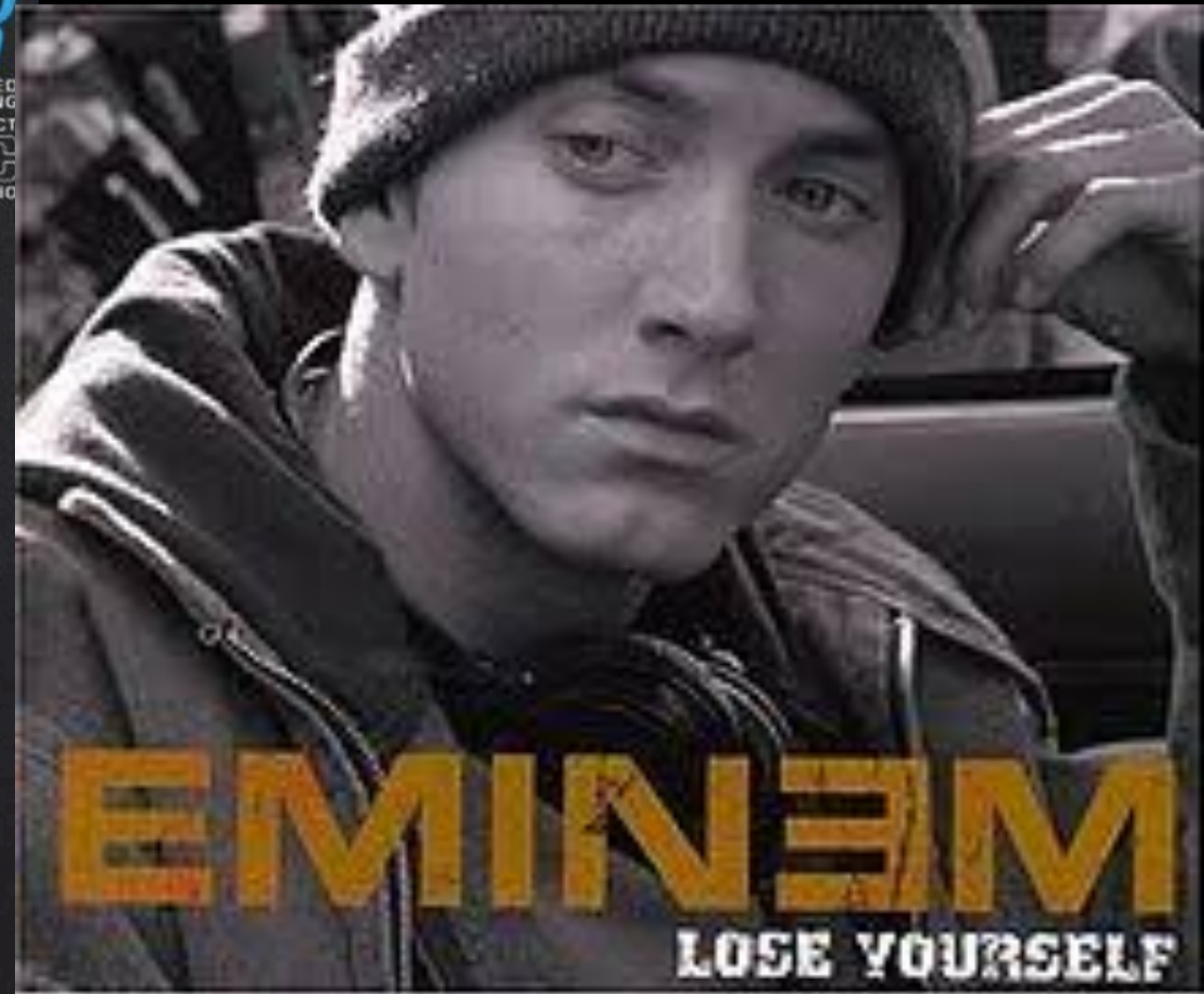
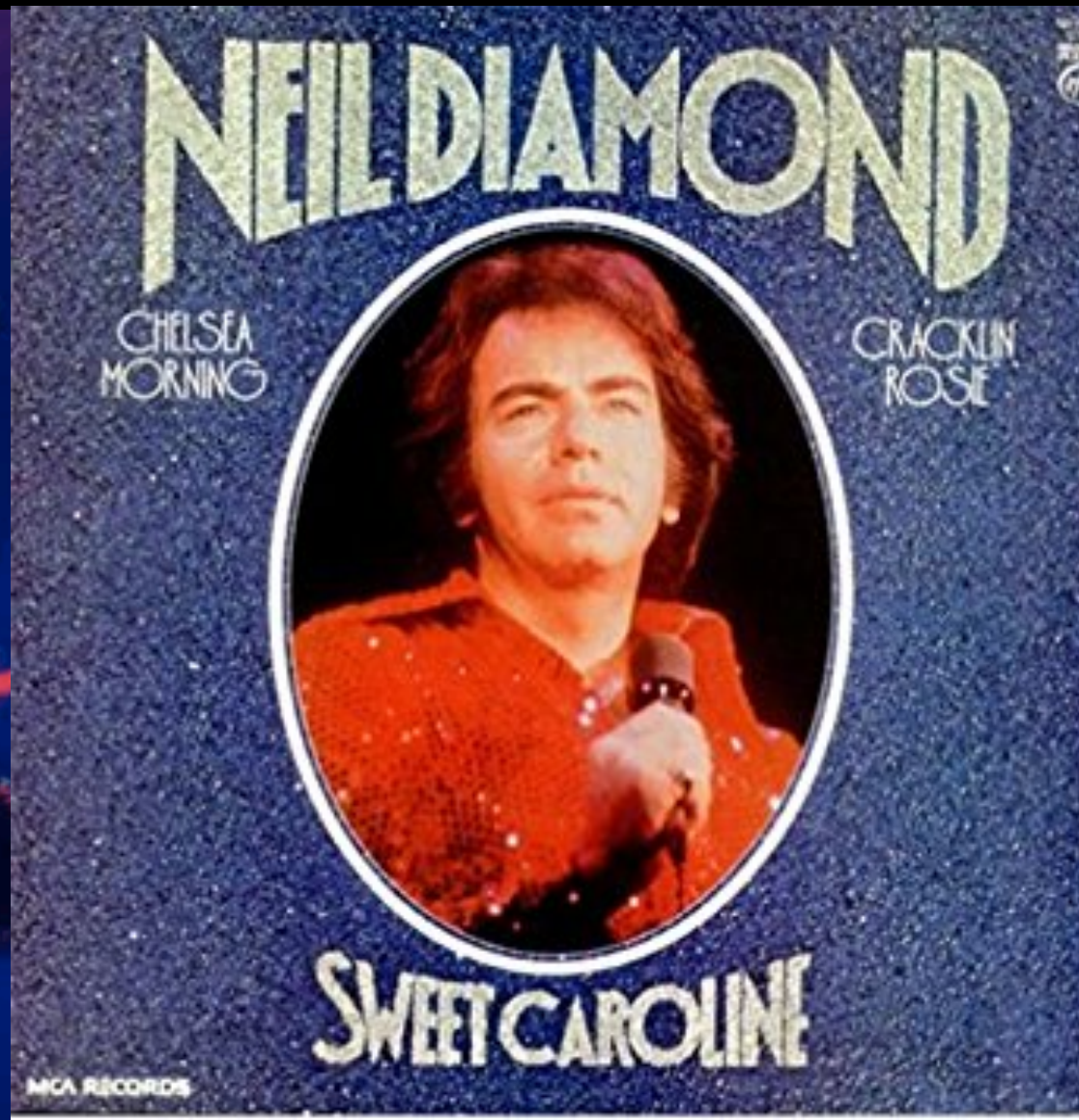

Taylor Swift Shake it off

ED TECH  
LIP SYNC  
BATTLE

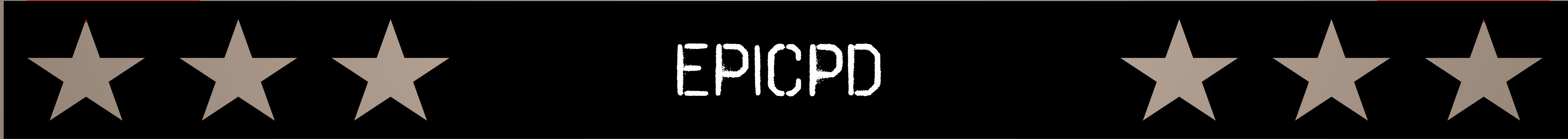

**FLIPGRID.**

**IDEA  
BOOTH.**

**Grid code: epicpd**

**[flipgrid.com/epicpd](https://flipgrid.com/epicpd)**

# ROUND 1

## ED TECH GENERATOR

SUBJECT

AGE LEVEL

[flipgrid.com/epicpd](https://flipgrid.com/epicpd)

**FLIPGRID.**

**IDEA  
BOOTH.**

**Grid code: epicpd**

**[flipgrid.com/epicpd](https://flipgrid.com/epicpd)**

desmos

$$x^2 + y^2 = 2^2$$

$$f(x) = \sin(x)$$

$$y = \frac{1}{2}x^2 - 5$$

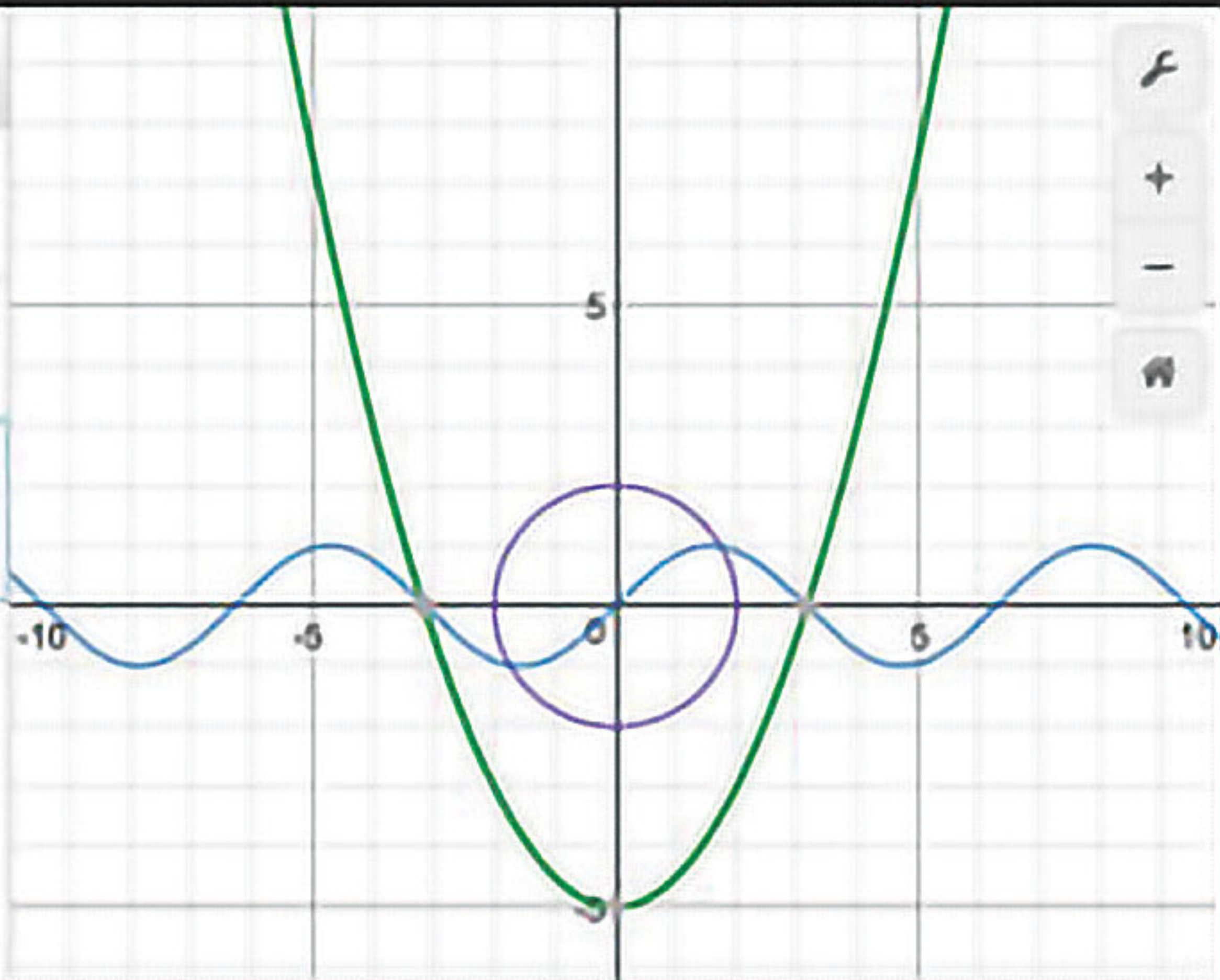

Calculator interface showing a grid of mathematical symbols and numbers:

x	y	a <sup>2</sup>	a <sup>b</sup>	7	8	9	÷	functions	
(	)	<	>	4	5	6	×	←	→
a	,	≤	≥	1	2	3	-	0	
ABC	√	π	0	.	=	+	⌋		

# Ready to build your own Polygraph?

Start by giving your Polygraph a name.

~Polygraph:

Start Building

# John

# Billy

11:44 AM

student.desmos.com

Sign in - Google Accounts | Forms - create and analyze s... | Google Drive | Polygraph by Desmos

John  or

Questions Asked: 1

Your Partner: billy

YOU ASKED  
Was he president in the 19th century or before?

Your partner is choosing an answer...

I We I'm

student.desmos.com

Polygraph by Desmos

billy

Questions Asked: 1

Your Partner: John

Help your partner discover your card by answering this question about it.

[Home](#)[Most Popular](#)[Latest](#)[YOUR ACTIVITIES](#)[Bookmarked](#)[Custom](#)[History](#)[BUNDLES](#)[Conics](#)[Exponential](#)[Expressions](#)[Functions](#)[Inequalities](#)

# Polygraph: Guess Who on the Road to Revolution

by Kendall Hiott

Mobile

Tablet

Laptop

Students can ask questions about significant individuals leading to the American Revolution.

## Classes

[Create Class](#)

Create a class code to run this activity with your students. We recommend creating a different code for each class period.

## The Cards

Abigail Adams

Patrick Henry

Benjamin Franklin

Samuel Adams

John Hancock

Crispus Attucks

George Washington

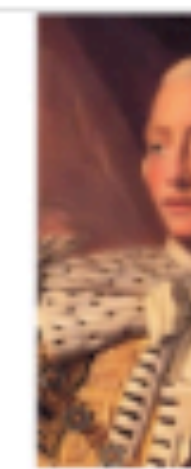

King G

ED TECH  
LIP SYNC  
BATTLE

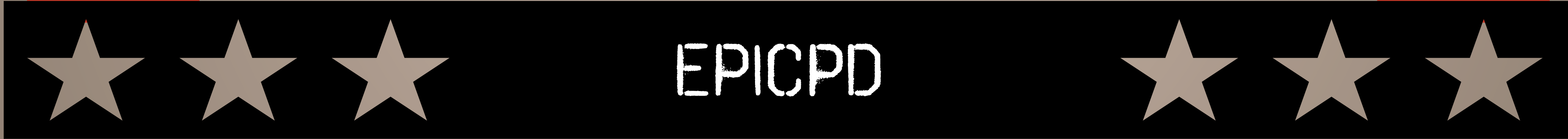

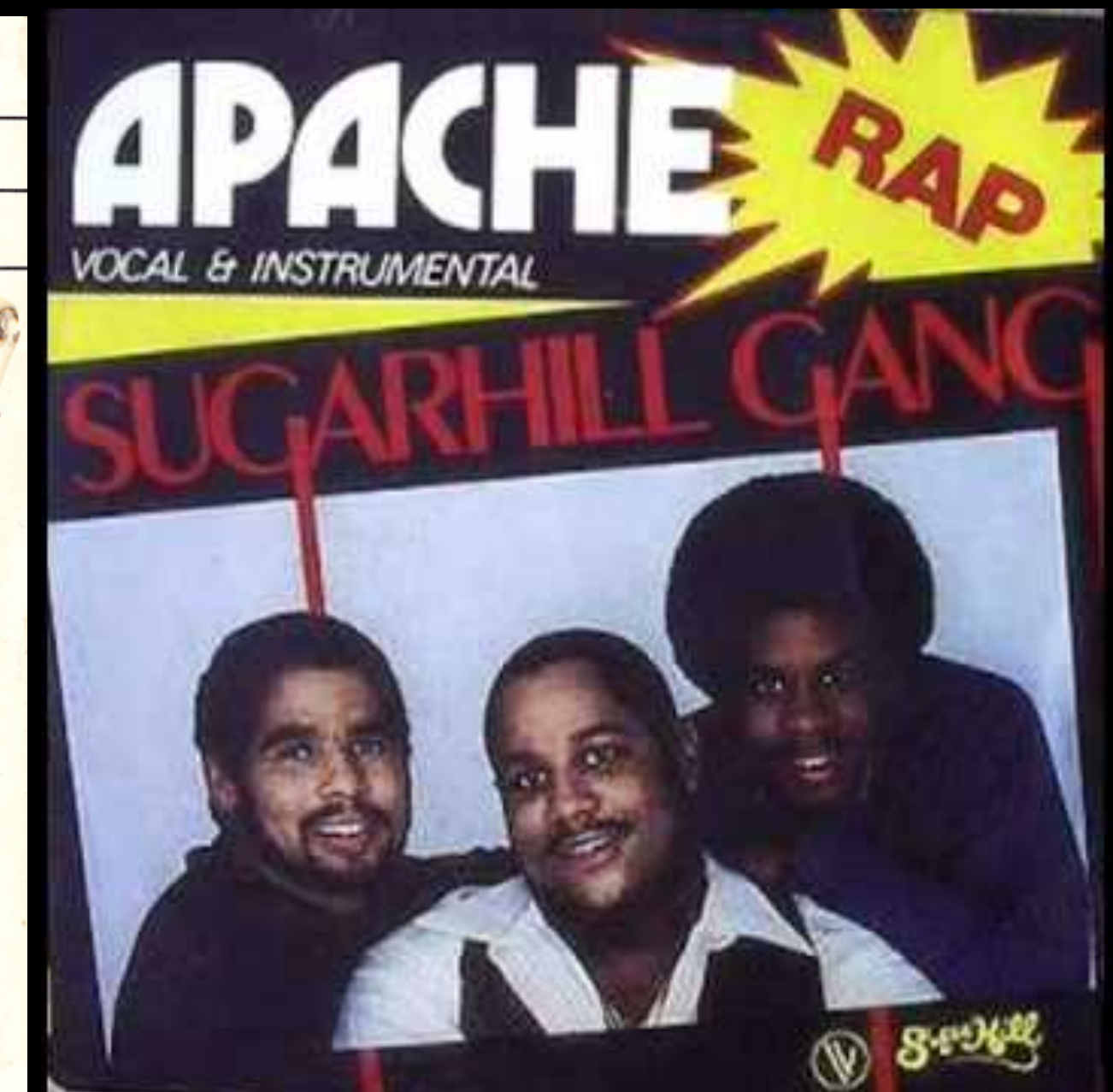
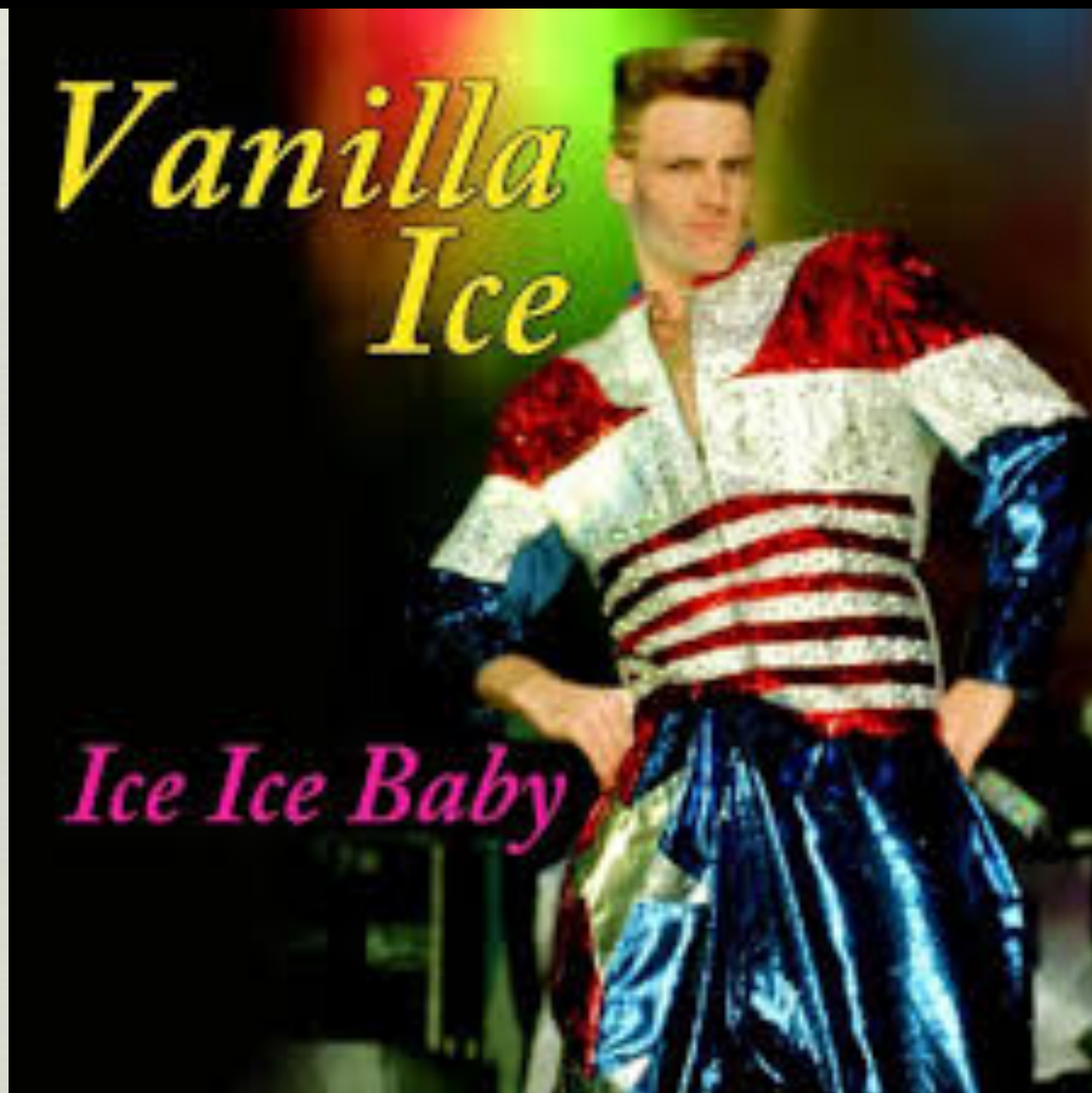
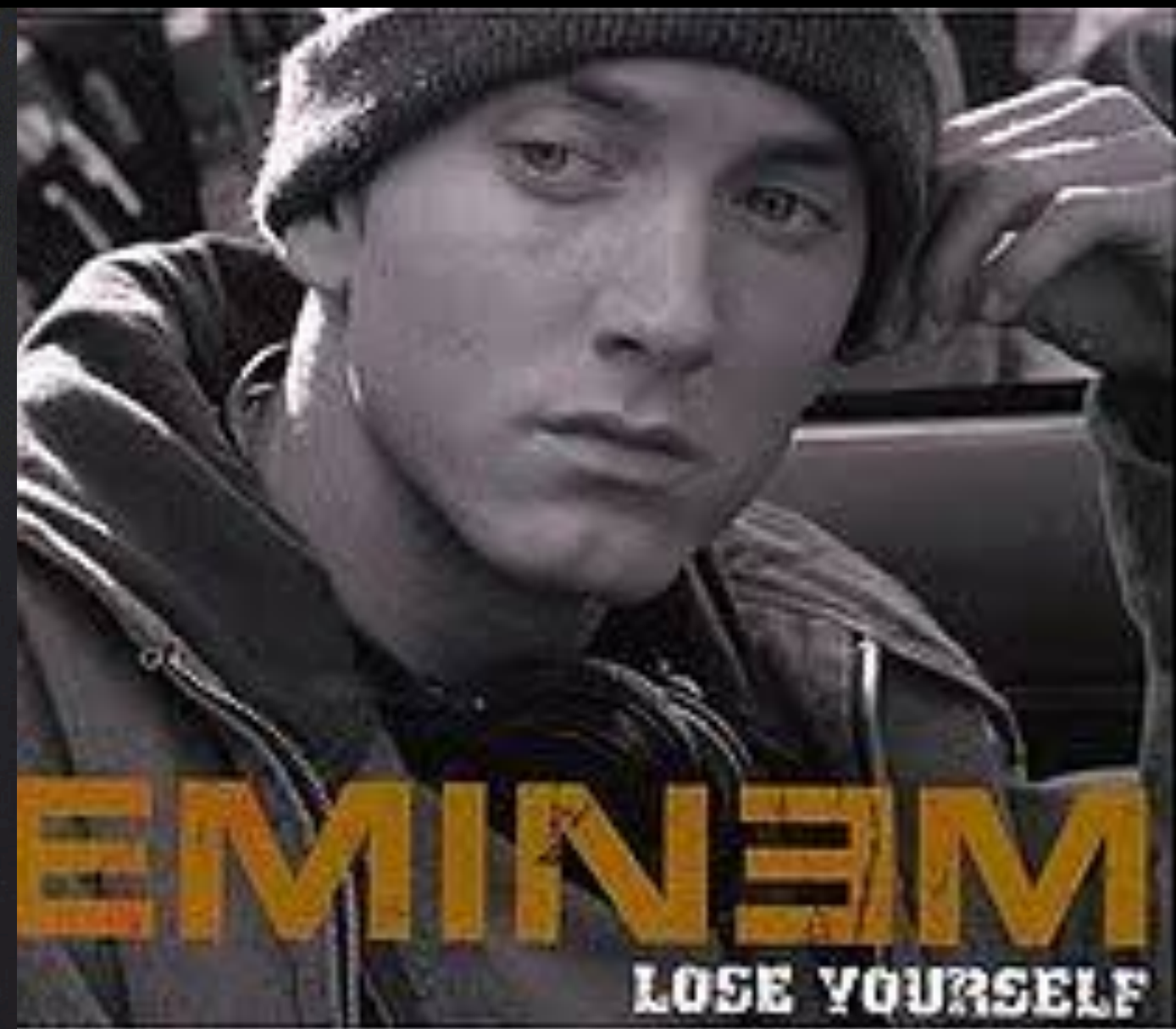

Mrleey Cyrus

WRECKING BALL

# NEIL DIAMOND

STEREO  
CDD

CHELSEA  
MORNING

CRACKIN'  
ROSE

## SWEET CAROLINE

# BONNIE TYLER

DIGITALLY MASTERED  
ANALOG RECORDING

COMPACT  
**disc**  
DIGITAL AUDIO

*FASTER THAN THE SPEED OF NIGHT*

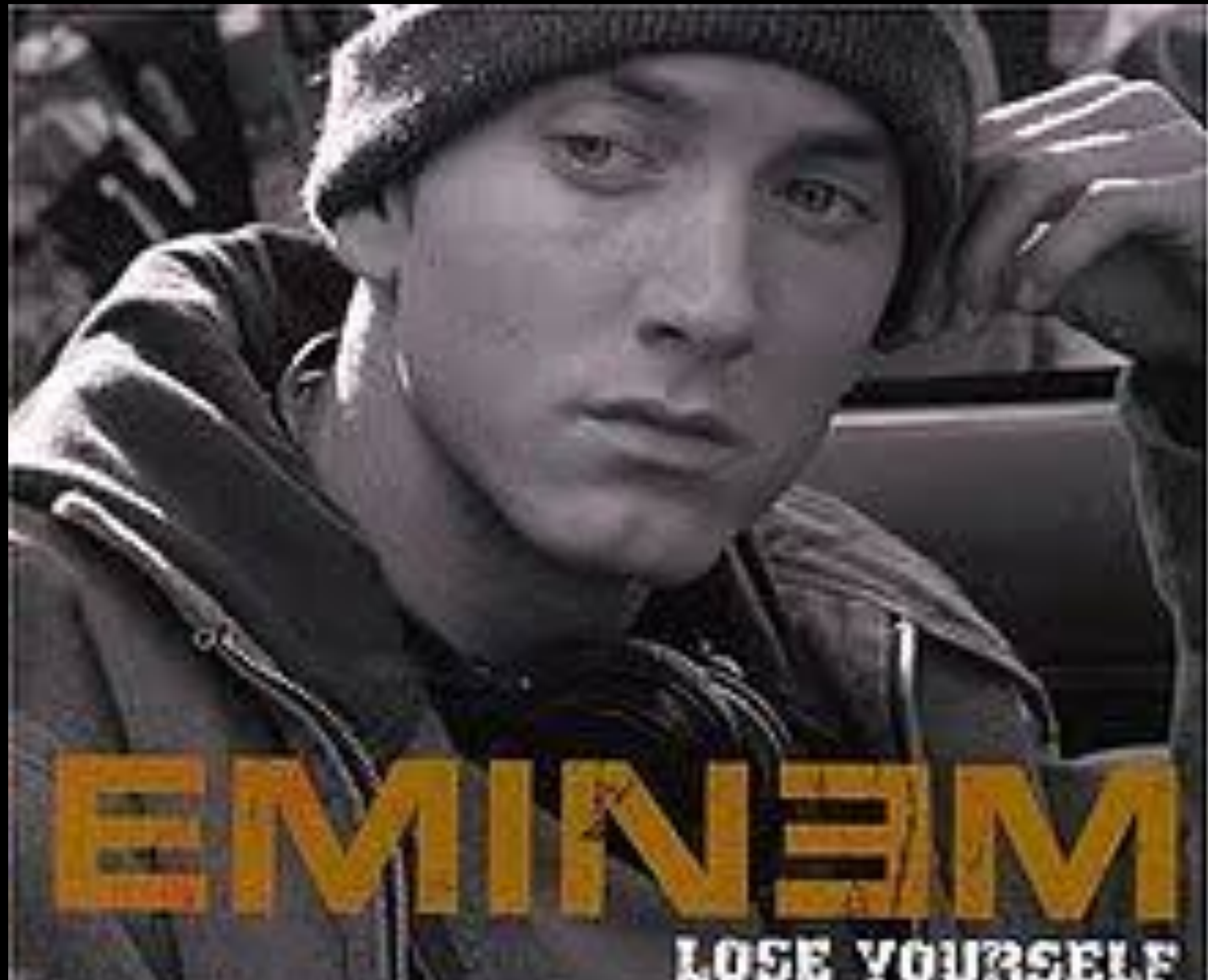

**EMINEM**

**LOSE YOURSELF**

Taylor Swift Shake it off

*Vanilla  
Ice*

*Ice Ice Baby*

# DOLLY PARTON

RCA

**9 To 5** Side 1

**Sing For The Common Man** Side 2

PB 2133

**Top Hit**

**USA**

Titel-  
song des  
20th Century-Fox  
Films  
„Warum eigentlich...  
bringen wir den  
Chef nicht  
um?“

Aus der LP  
"9 To 5"  
PL 13852

LC 0316

# APACHE

RAP

VOCAL & INSTRUMENTAL

## SUGARHILL GANG

Sugar Hill

# ROUND 2

## ED TECH GENERATOR

SUBJECT

AGE LEVEL

[flipgrid.com/epicpd](https://flipgrid.com/epicpd)

**FLIPGRID.**

**IDEA  
BOOTH.**

**Grid code: epicpd**

**[flipgrid.com/epicpd](https://flipgrid.com/epicpd)**

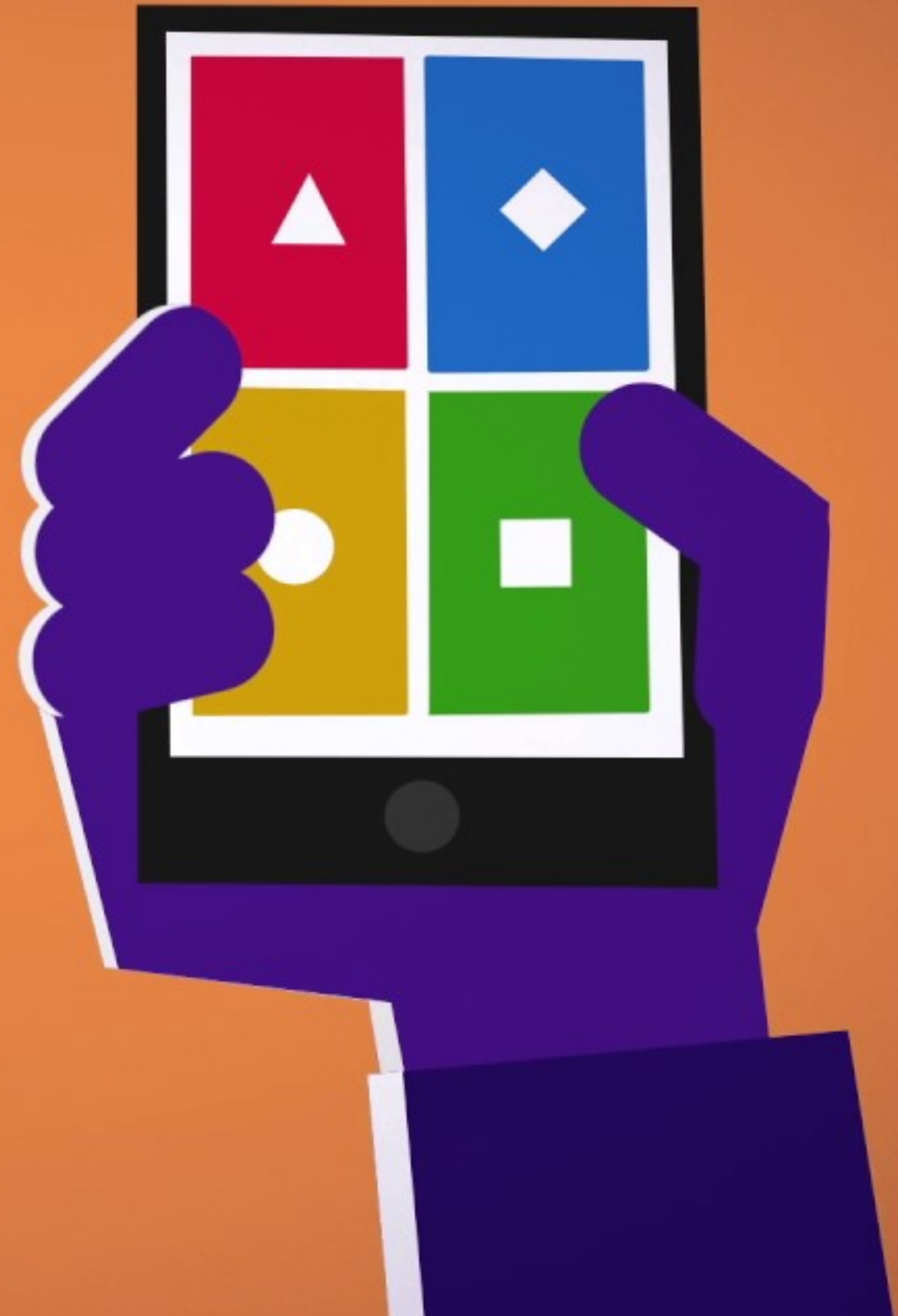

**FLIPGRID.**

**IDEA  
BOOTH.**

**Grid code: epicpd**

**[flipgrid.com/epicpd](https://flipgrid.com/epicpd)**

ED TECH  
LIP SYNC  
BATTLE

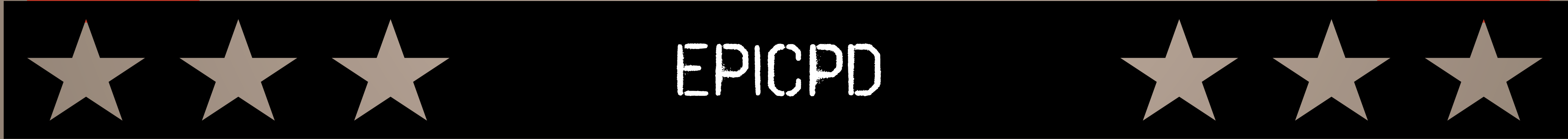

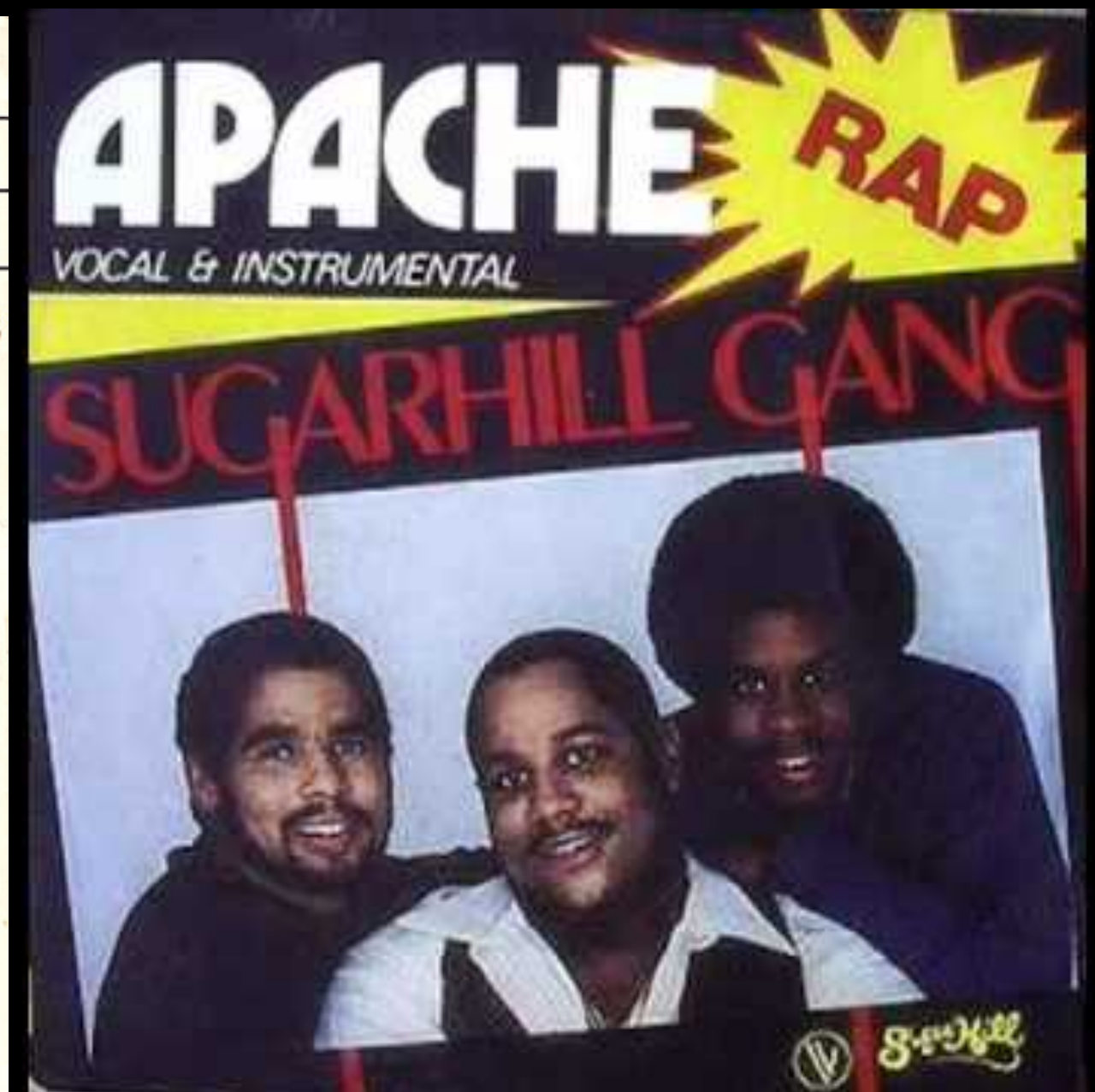
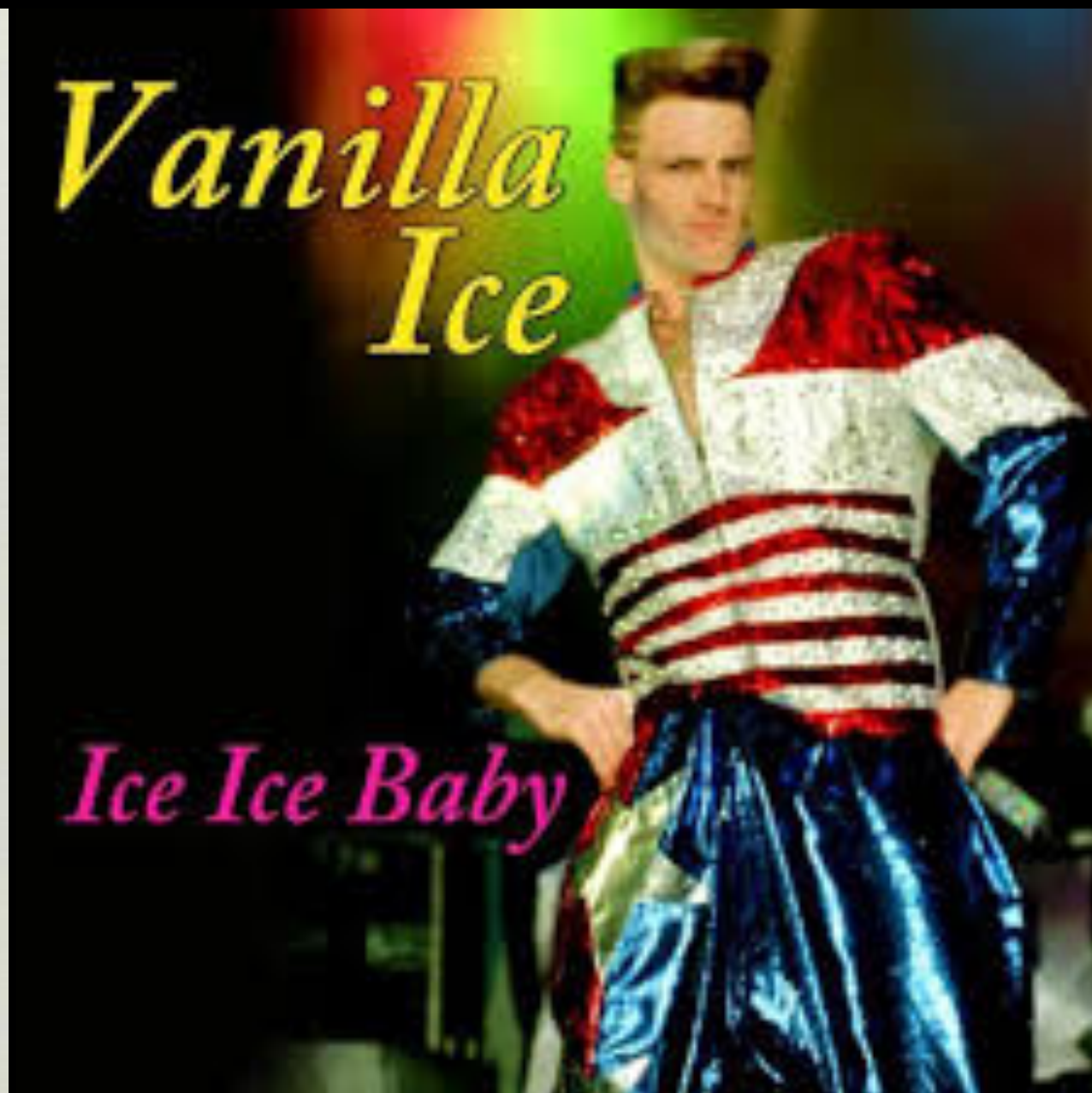
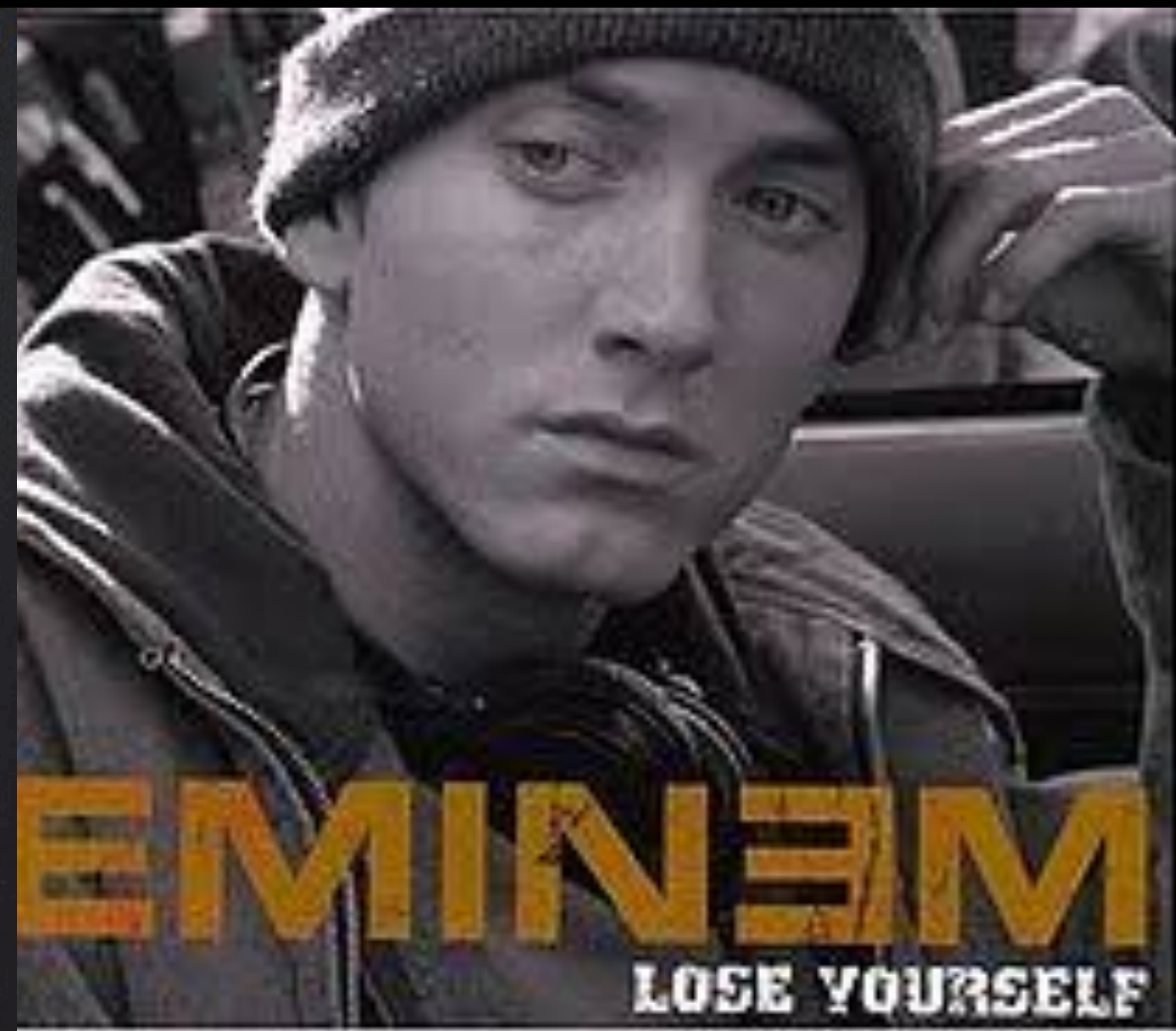

Mrleey Cyrus

WRECKING BALL

# NEIL DIAMOND

STEREO  
CDD

CHELSEA  
MORNING

CRACKLIN  
ROSE

## SWEET CAROLINE

# BONNIE TYLER

DIGITALLY MASTERED  
ANALOG RECORDING

COMPACT  
**disc**  
DIGITAL AUDIO

*FASTER THAN THE SPEED OF NIGHT*

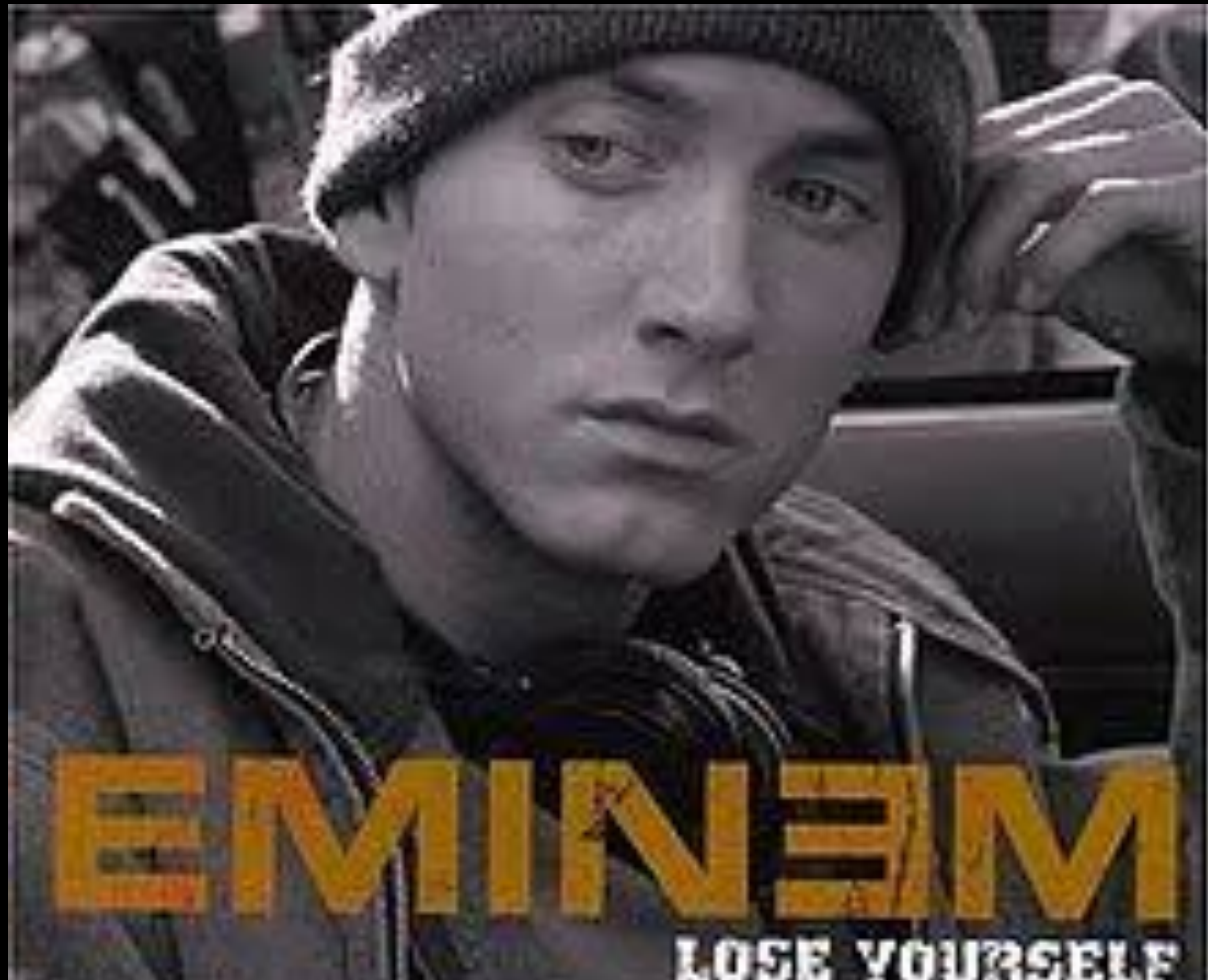

**EMINEM**

**LOSE YOURSELF**

Taylor Swift Shake it off

*Vanilla  
Ice*

*Ice Ice Baby*

# DOLLY PARTON

**RCA**

**9 To 5** Side 1

**Sing For The Common Man** Side 2

PB 2133

**Top Hit**

**USA**

Titel-  
song des  
20th Century-Fox  
Films  
„Warum eigentlich...  
bringen wir den  
Chef nicht  
um?“

Aus der LP  
"9 To 5"  
PL 13852

LC 0316

# APACHE

# RAP

VOCAL & INSTRUMENTAL

# SUGARHILL GANG

Sugar Hill

# ROUND 3

## ED TECH GENERATOR

SUBJECT

AGE LEVEL

[flipgrid.com/epicpd](https://flipgrid.com/epicpd)

**FLIPGRID.**

**IDEA  
BOOTH.**

**Grid code: epicpd**

**[flipgrid.com/epicpd](https://flipgrid.com/epicpd)**

# SLAM POETRY!

# SLAM poetry

\* Idea

Math  
Lunch

Step parents

Divorce

World Peace

Poverty

Eating disorders

Crime / Gun control

Politics

Racism

A.D.H.D.

Freedom of  
Speech

Drugs

O.C.D.

Fighting Germs

\*Gang \$

\*Family

ners

### Lend a Hand

Lend a hand,  
Stand up, be strong  
Together we carry on

Hold on tight  
Until it ends  
Together there's strength in friends

tab

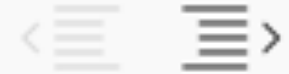

Helvetica

A

11

A

B

/

u

Q

W

E

R

T

Y

U

I

O

P

A

S

D

F

G

H

J

K

L

return

Z

X

C

V

B

N

M

!,  
,

?  
.

.?123

.?123

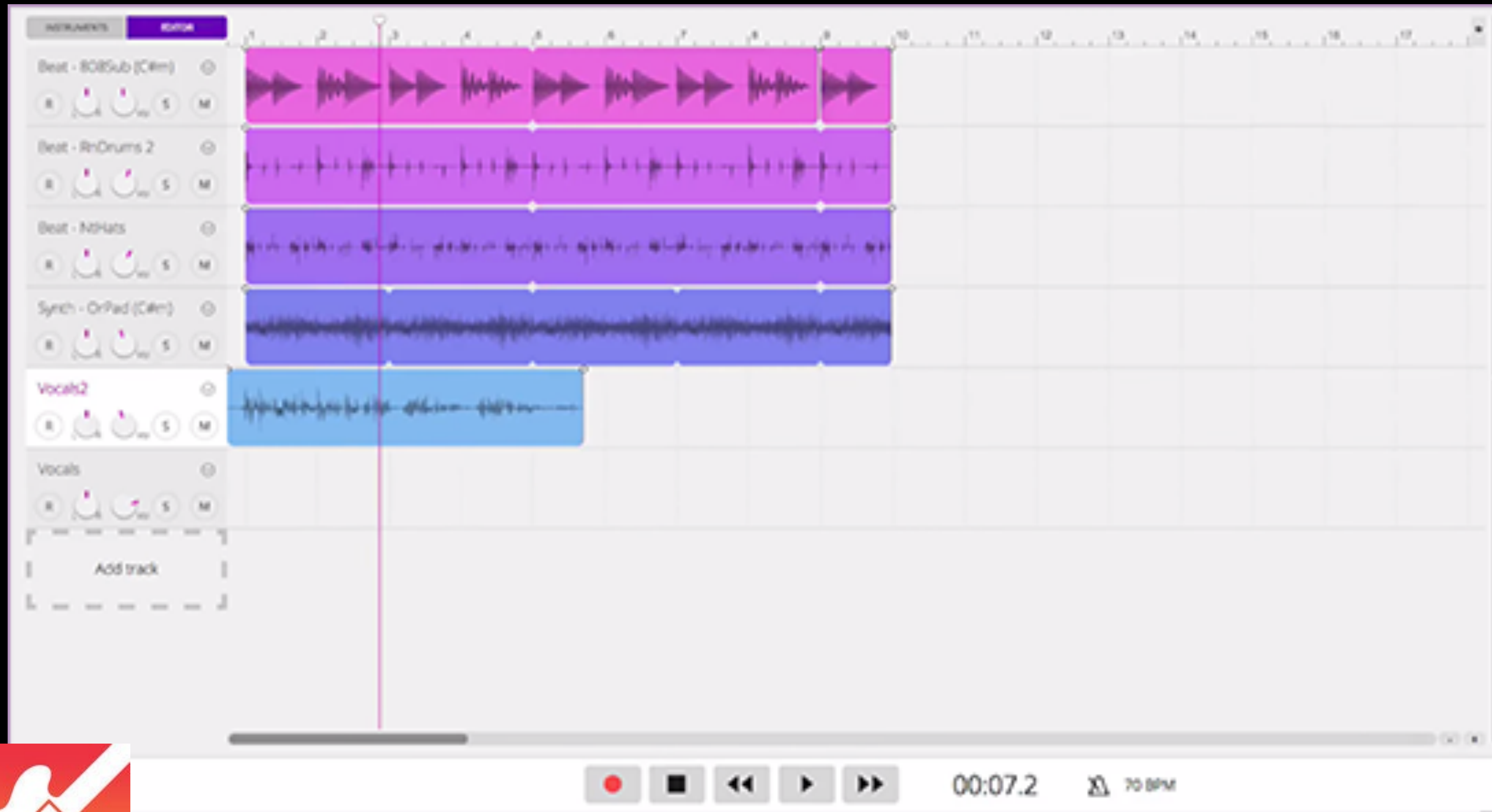

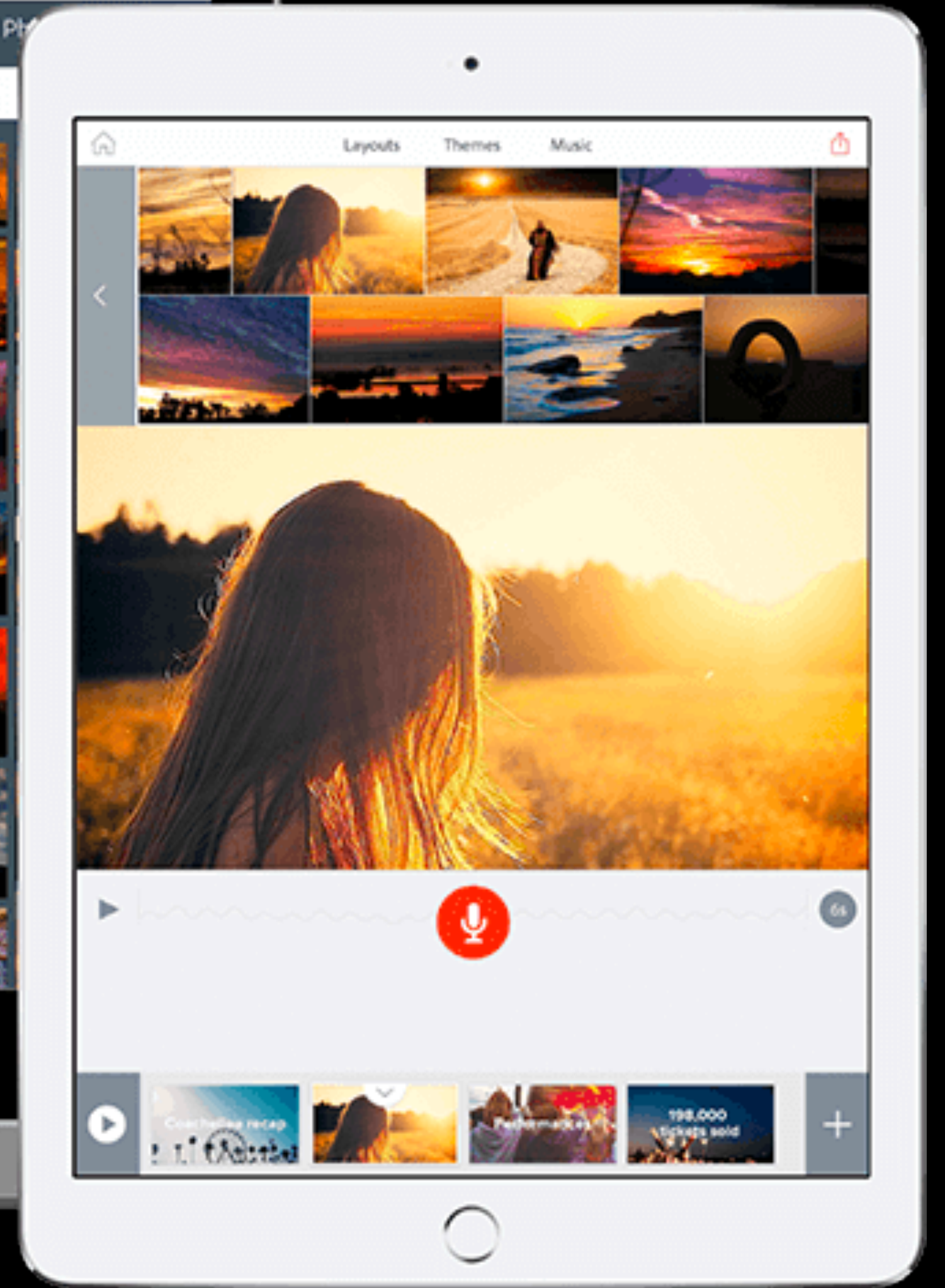
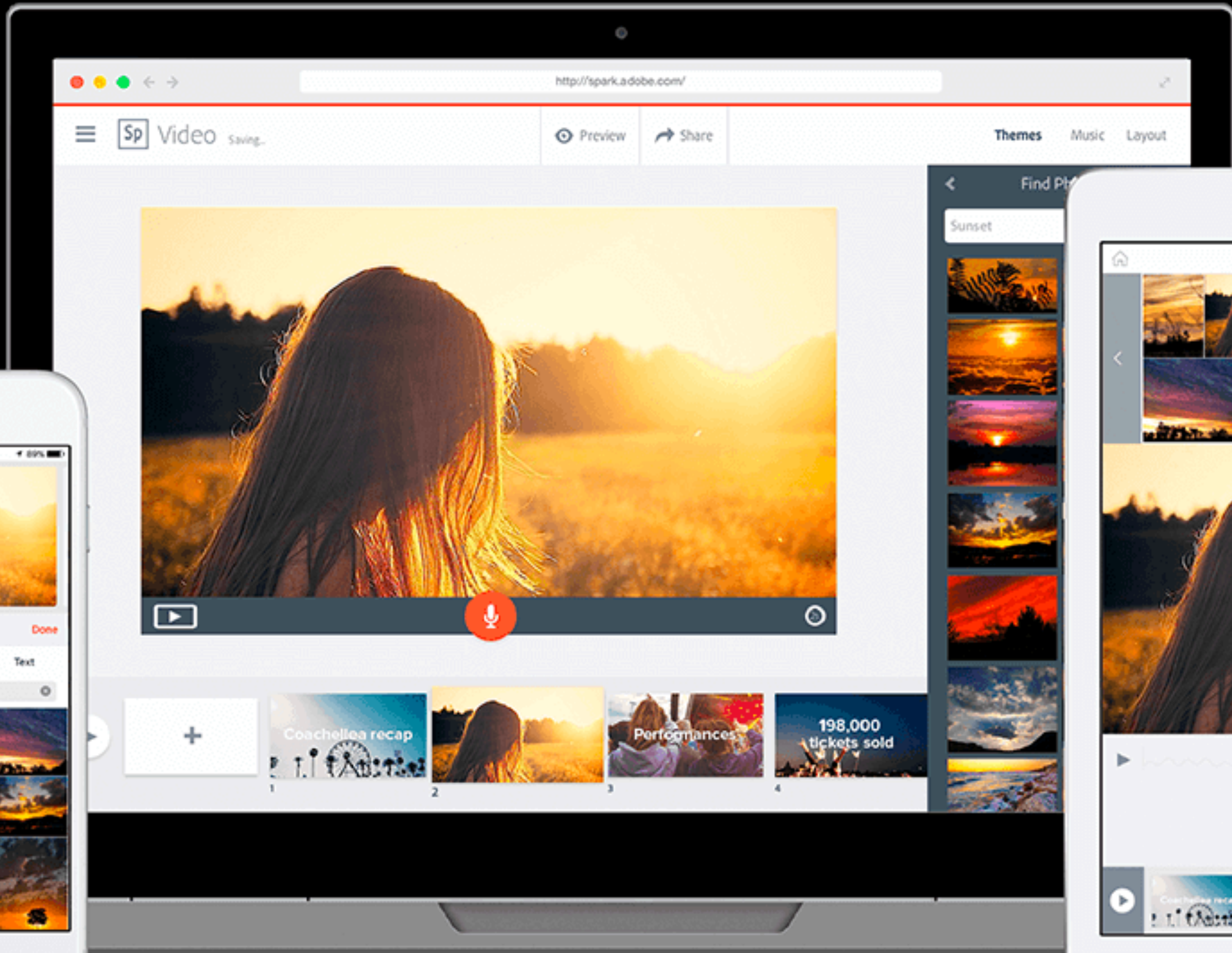
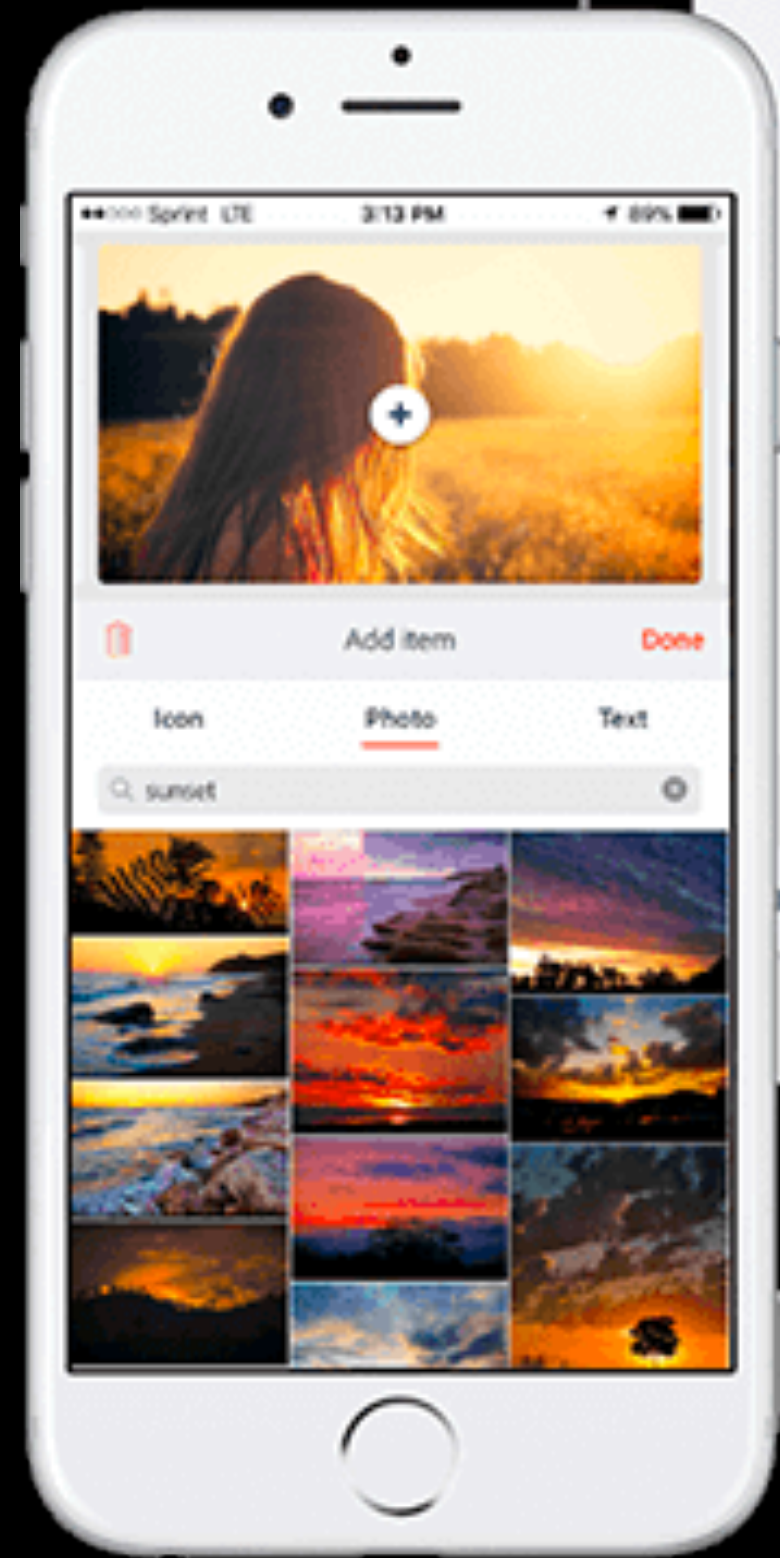

@EdTechBytes

is this  
thing on?

A cartoon illustration of a man with a goatee, wearing a black shirt, standing at a microphone. He has a questioning expression on his face. A speech bubble above him contains the text 'is this thing on?'.

# Mr. Carrillo's Poetry Slam!

Sp Adobe Spark

DATE NAME LIKES **VIEWS**

Search responses 🔍

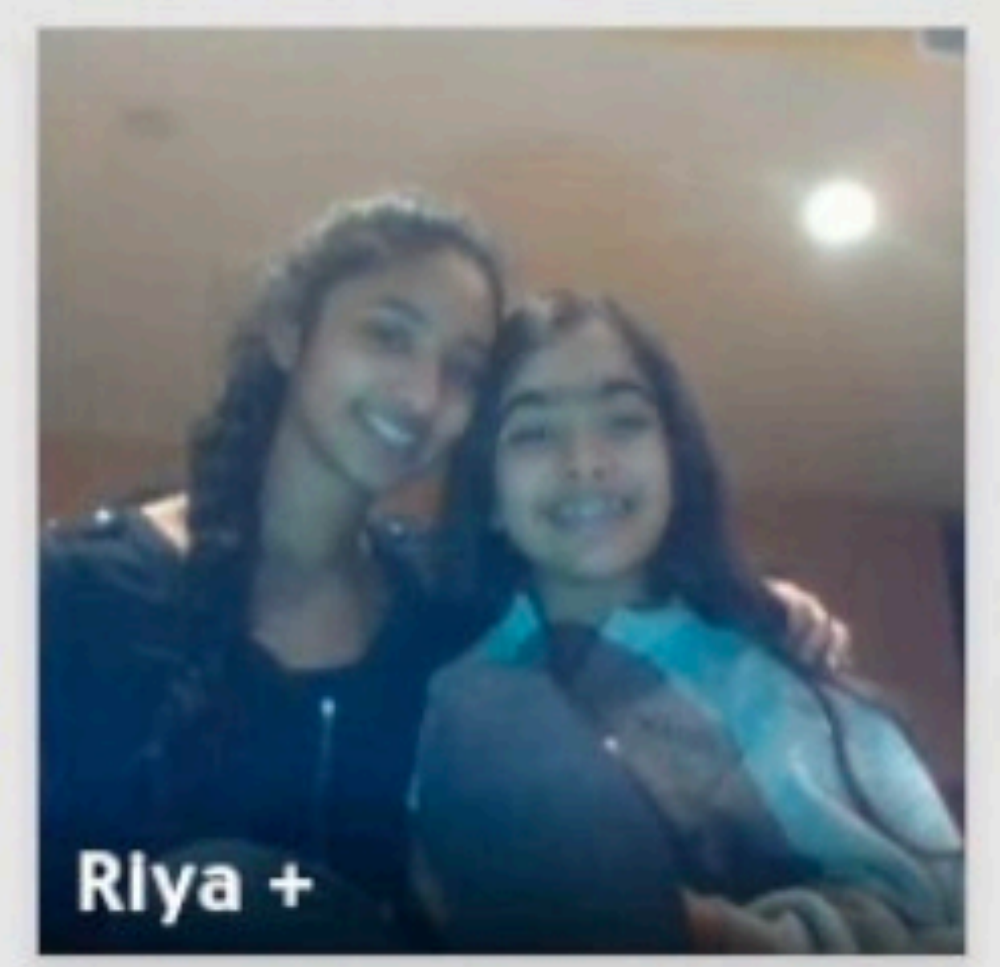
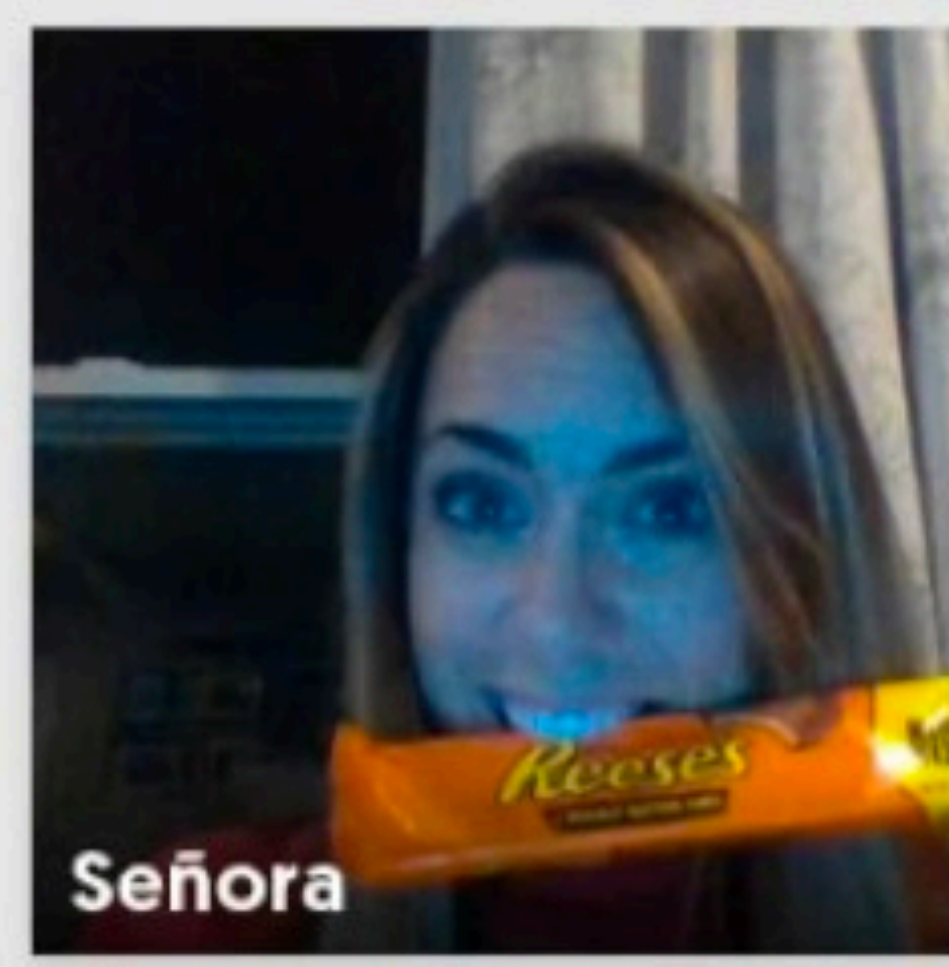
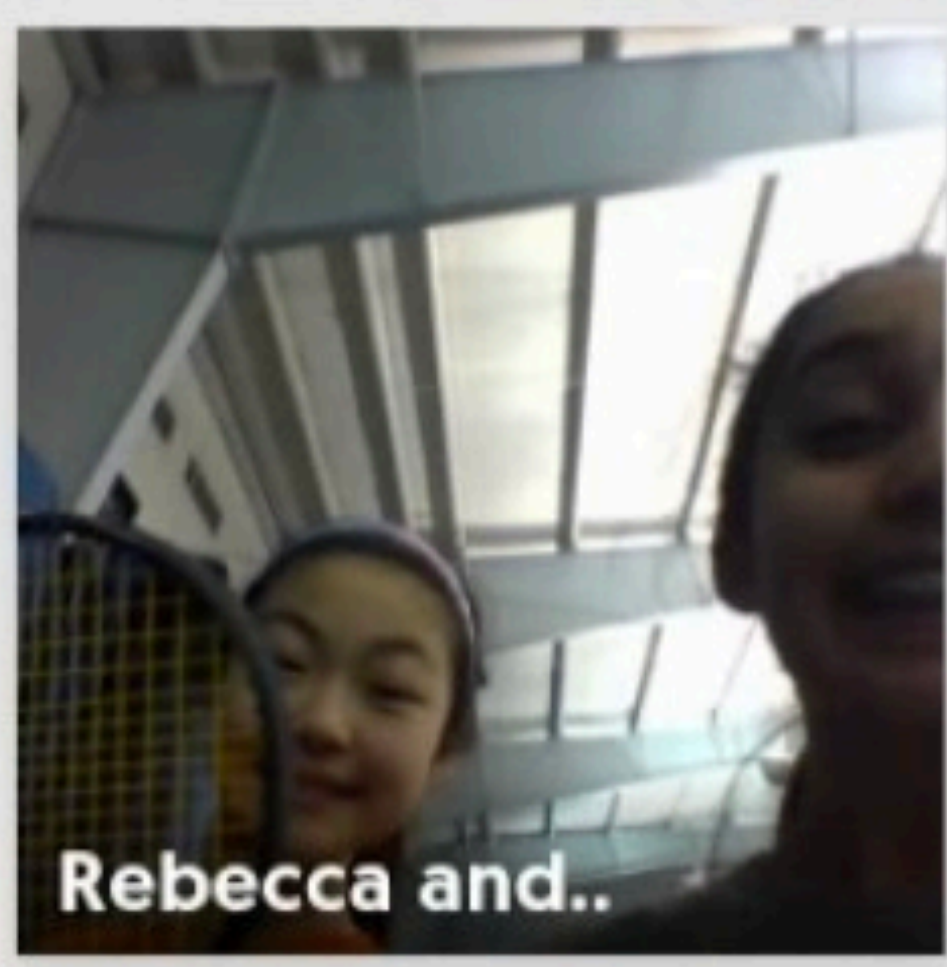
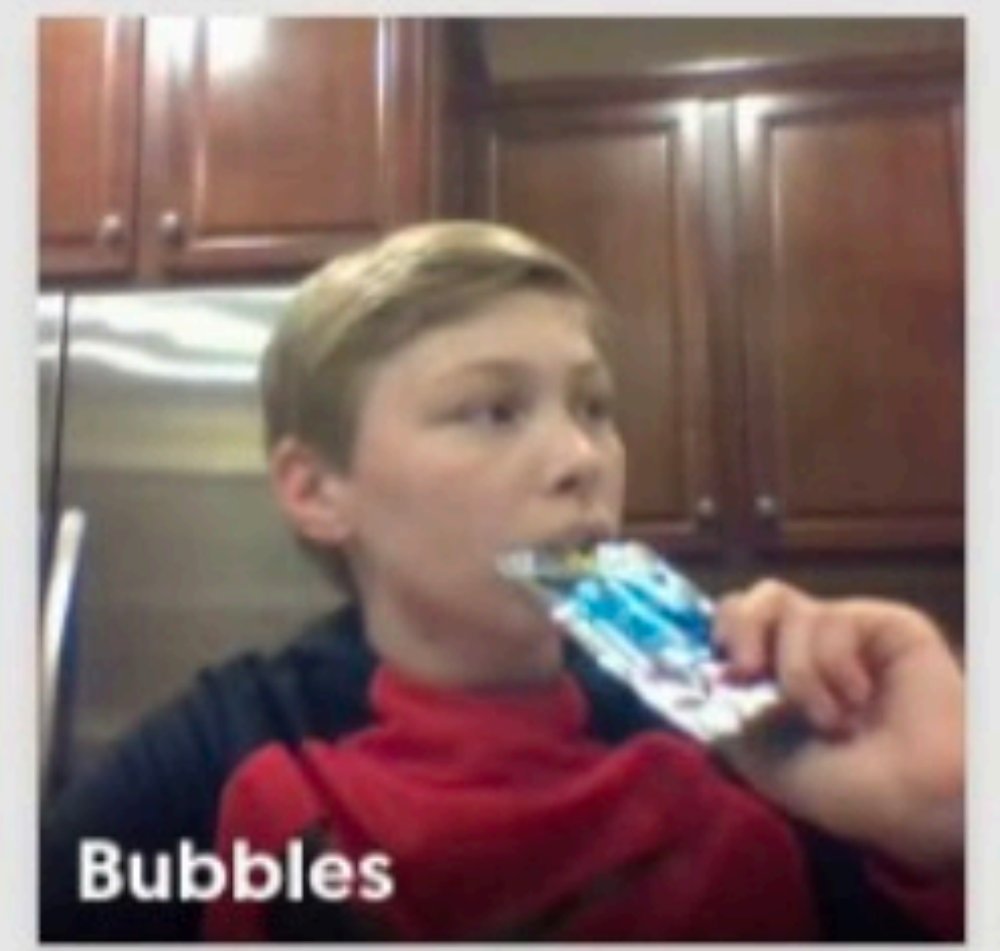
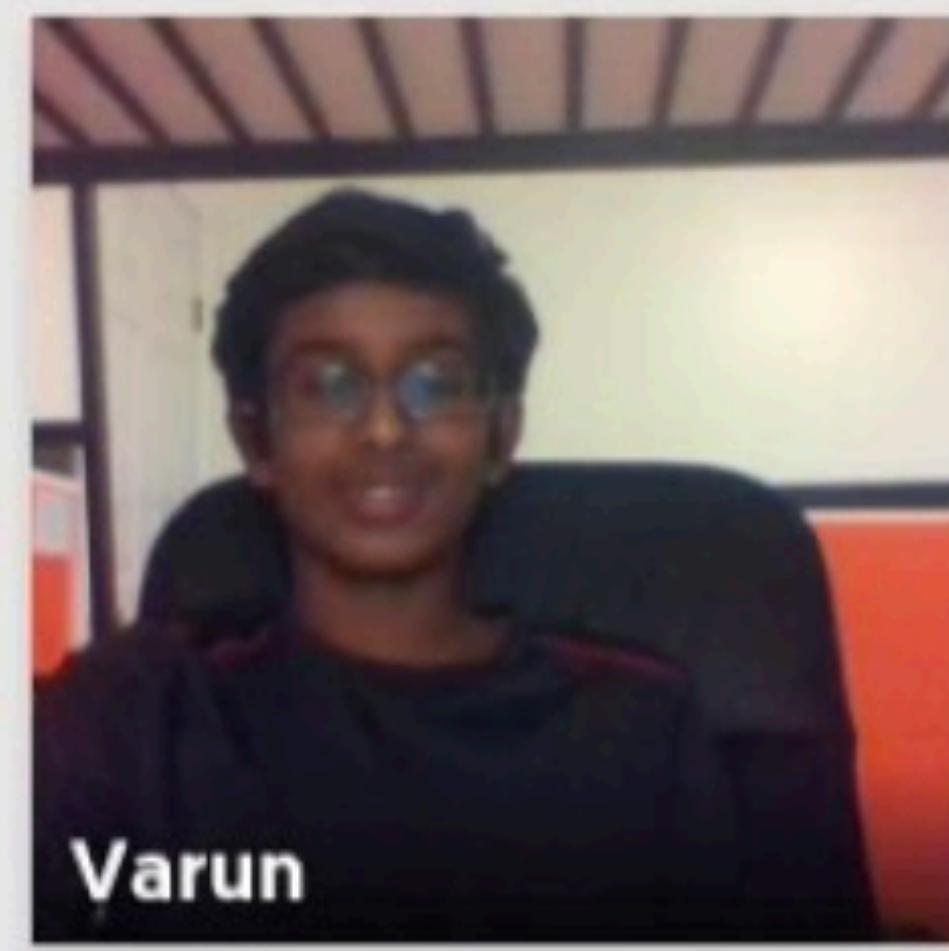
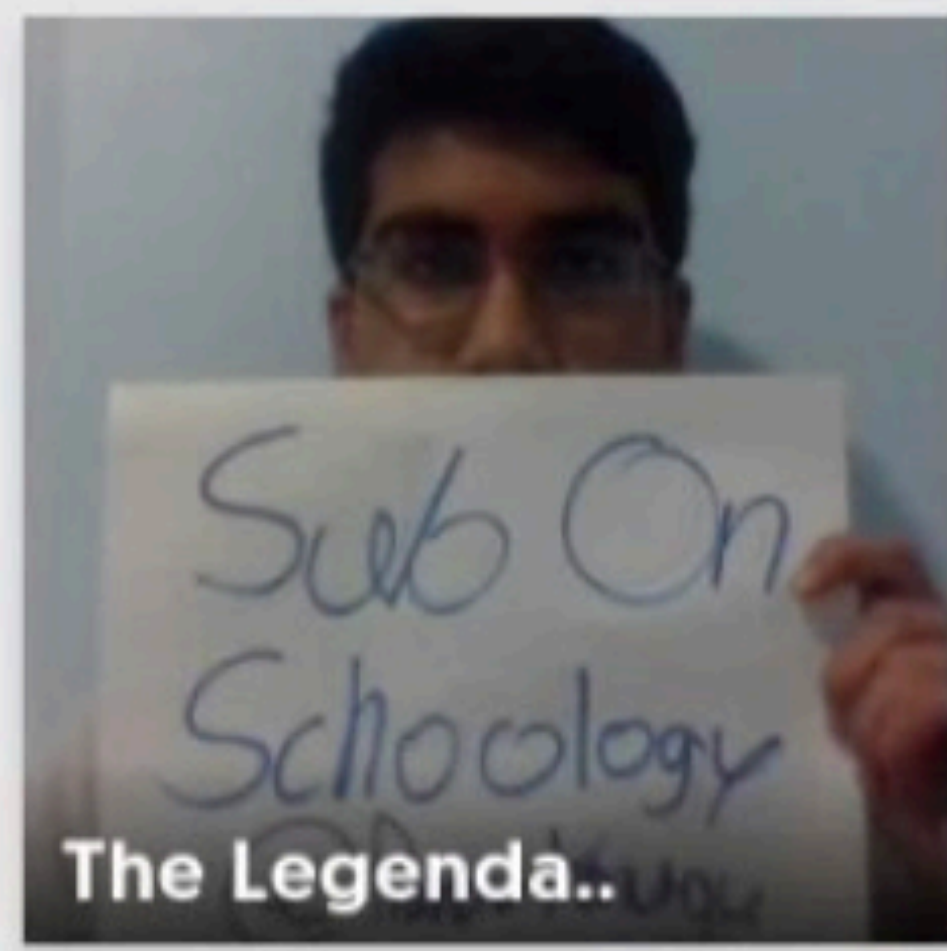
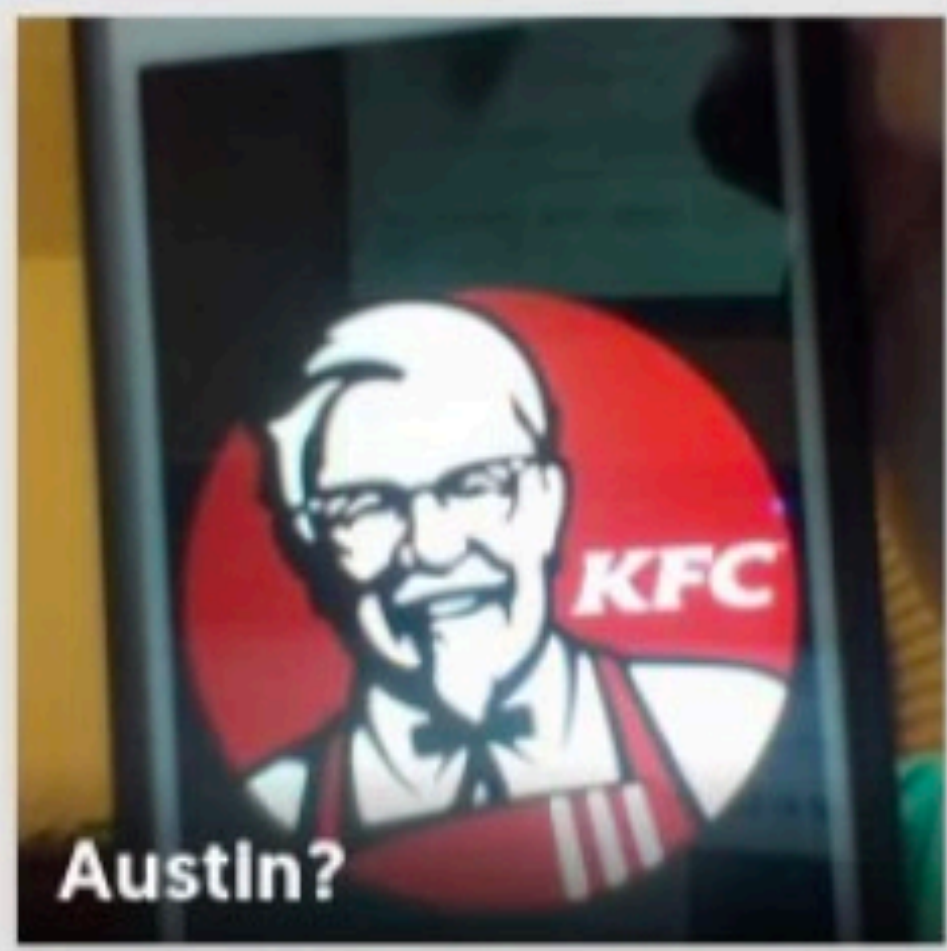

**FLIPGRID.**

**IDEA  
BOOTH.**

**Grid code: epicpd**

**[flipgrid.com/epicpd](https://flipgrid.com/epicpd)**

**FLIPGRID.**

**IDEA  
BOOTH.**

**Grid code: epicpd**

**[flipgrid.com/epicpd](https://flipgrid.com/epicpd)**

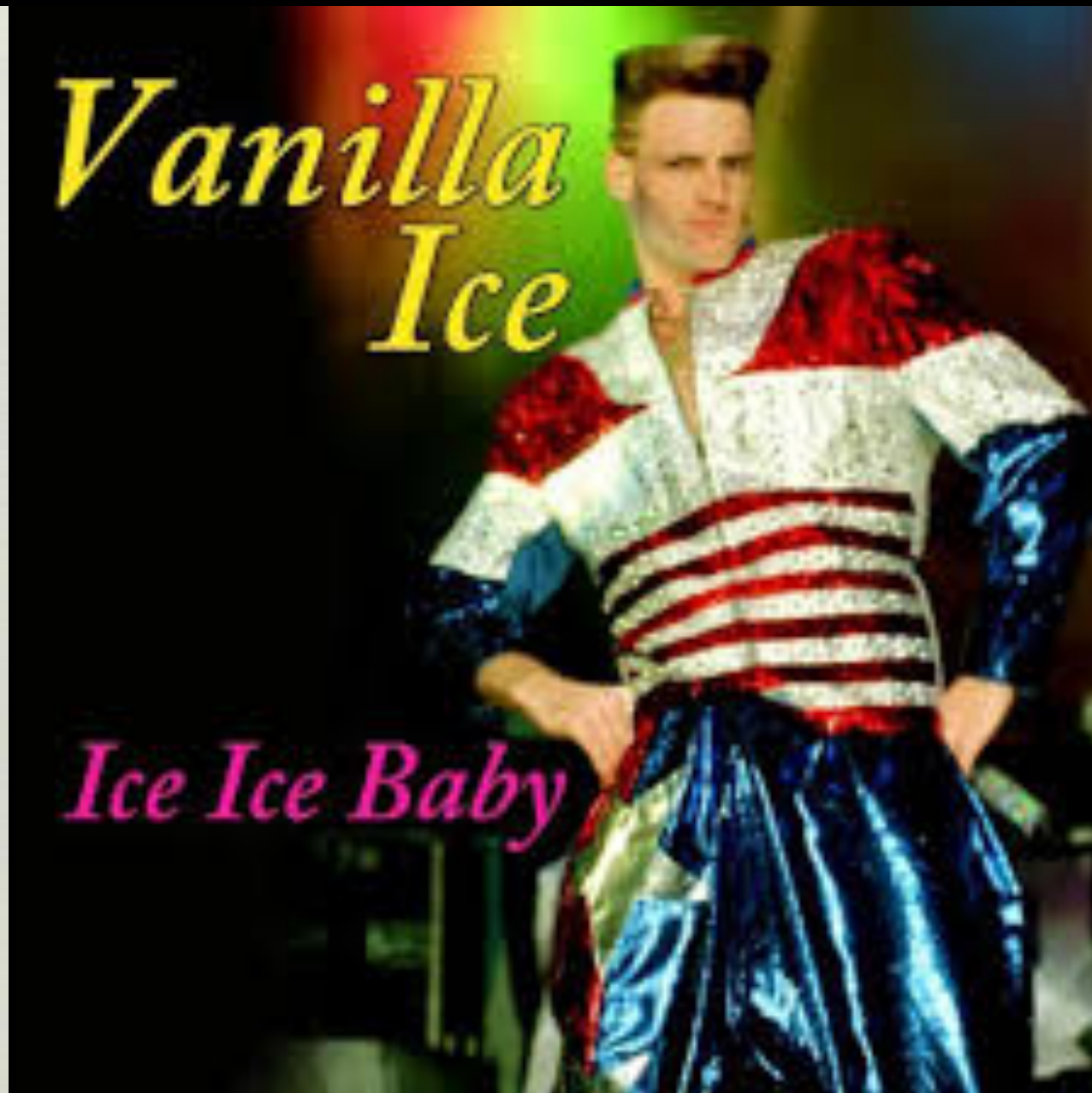
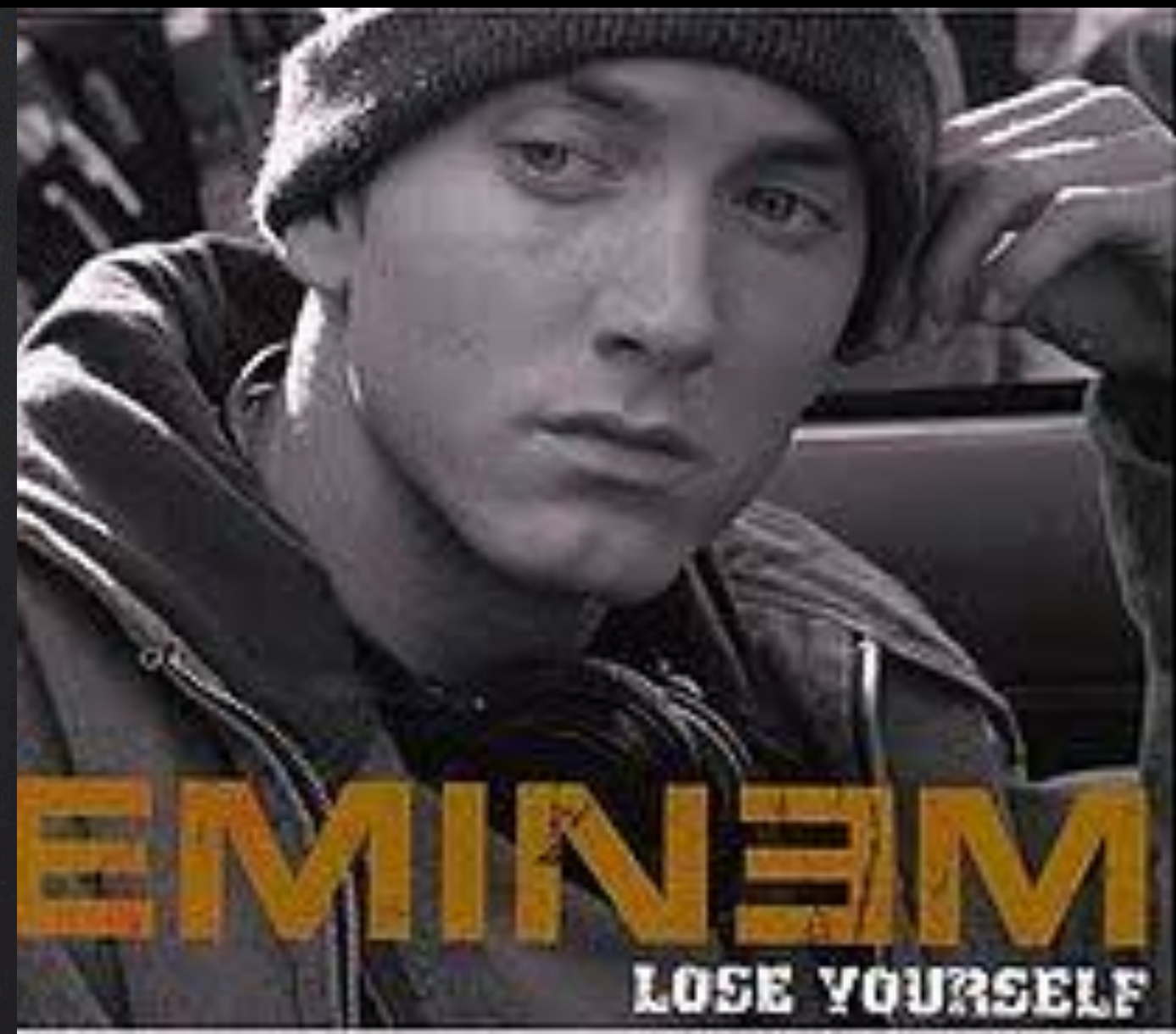

Mrleey Cyrus

WRECKING BALL

# NEIL DIAMOND

STEREO  
CDD

CHELSEA  
MORNING

CRACKLIN  
ROSE

## SWEET CAROLINE

# BONNIE TYLER

DIGITALLY MASTERED  
ANALOG RECORDING

COMPACT  
**disc**  
DIGITAL AUDIO

*FASTER THAN THE SPEED OF NIGHT*

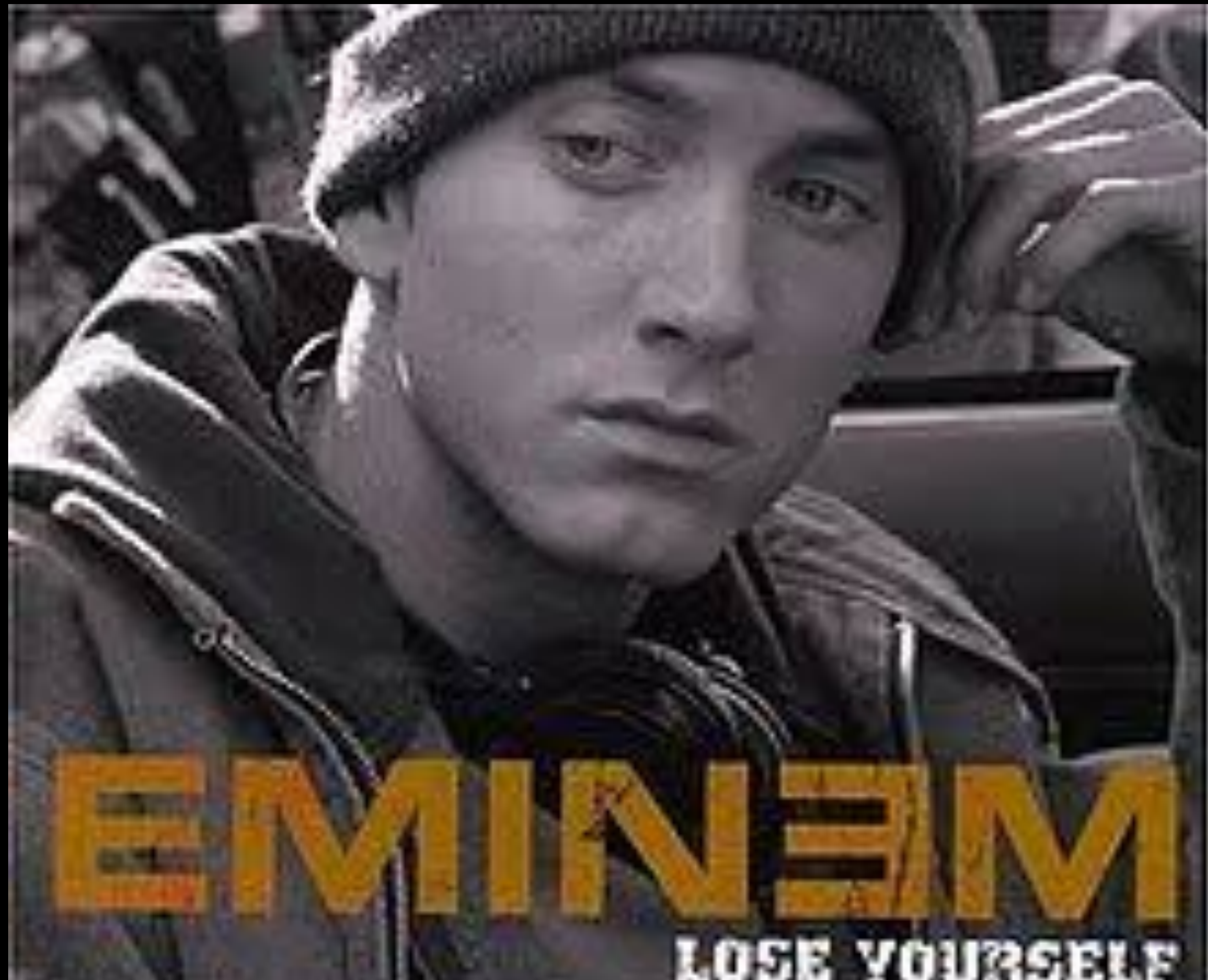

**EMINEM**

**LOSE YOURSELF**

Taylor Swift Shake it off

*Vanilla  
Ice*

*Ice Ice Baby*

# DOLLY PARTON

**RCA**

**9 To 5** Side 1

**Sing For The Common Man** Side 2

PB 2133

**Top Hit**

**USA**

Titel-  
song des  
20th Century-Fox  
Films  
„Warum eigentlich...  
bringen wir den  
Chef nicht  
um?“

Aus der LP  
"9 To 5"  
PL 13852

LC 0316

# APACHE

# RAP

VOCAL & INSTRUMENTAL

# SUGARHILL GANG

Sugar Hill

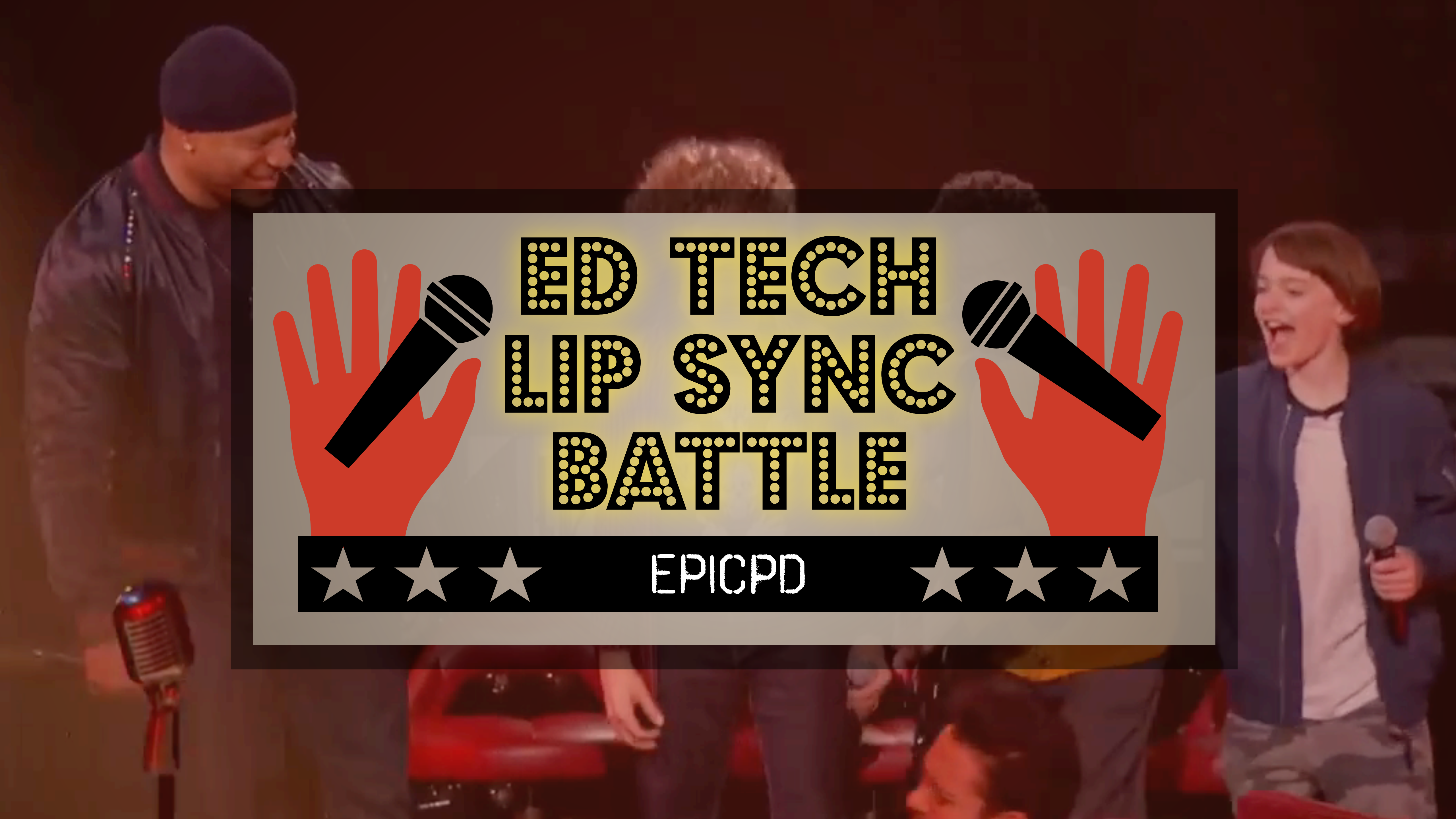

**ED TECH  
LIP SYNC  
BATTLE**

★ ★ ★ EPICPD ★ ★ ★
